

EXISTING GROUND FLOOR PLAN

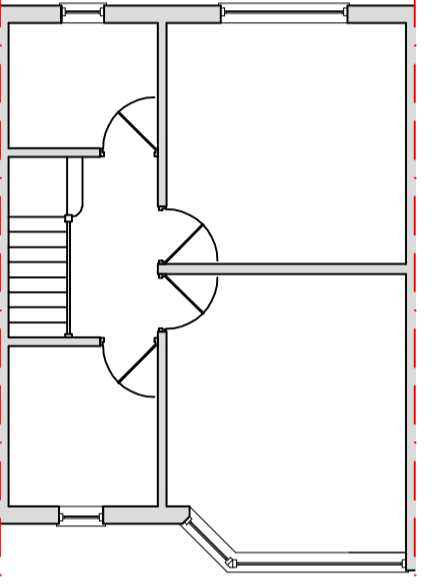

EXISTING FIRST FLOOR PLAN

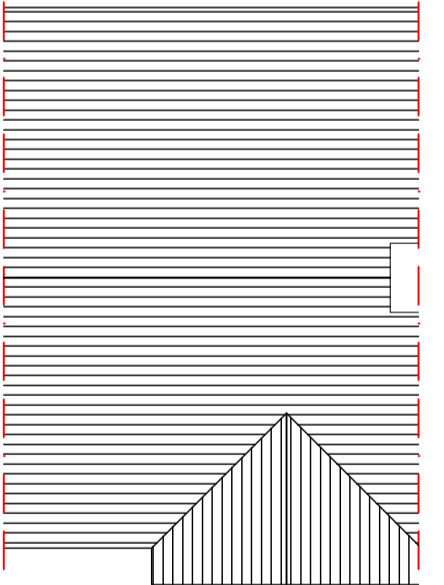

EXISTING ROOF PLAN

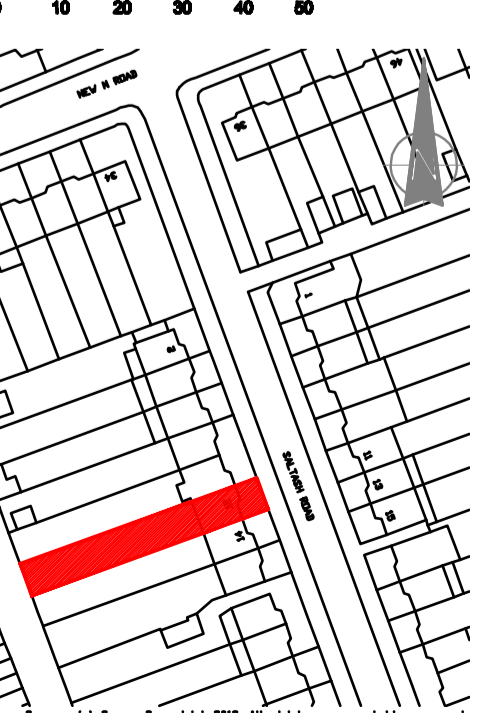

LOCATION PLAN 1:1250

EXISTING PLANS

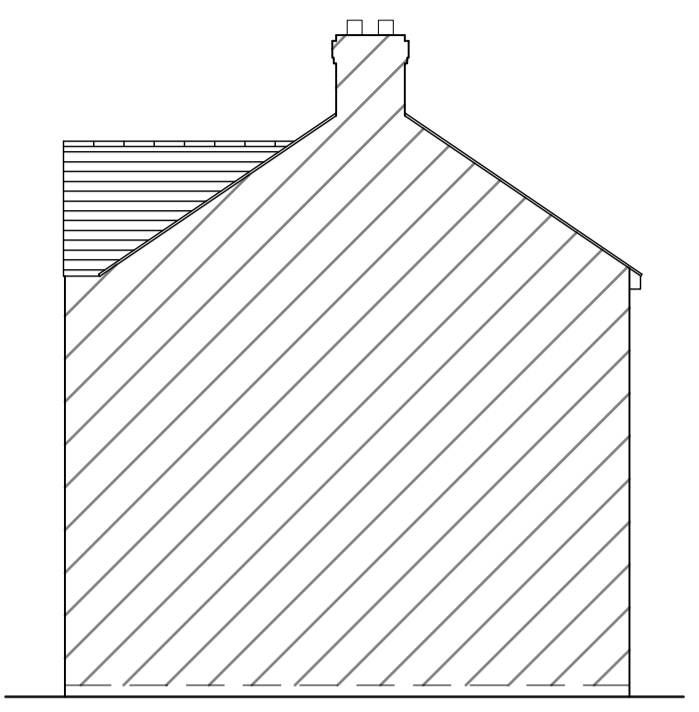

EXISTING SIDE ELEVATION



EXISTING FRONT ELEVATION

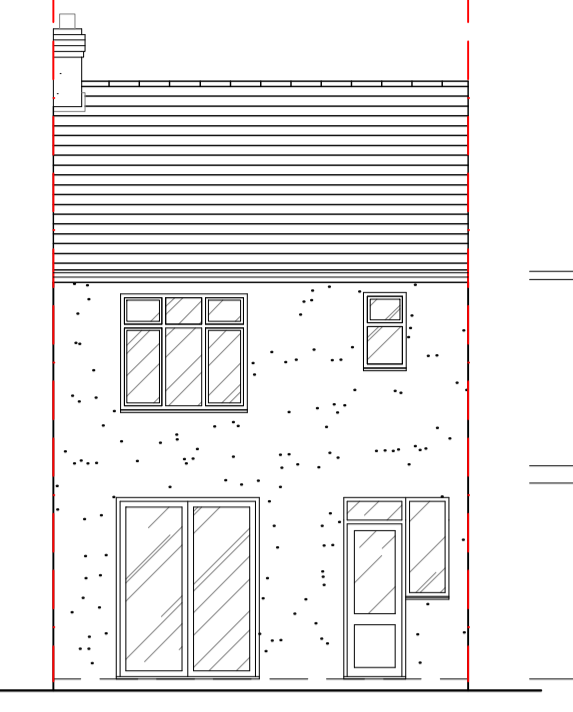

EXISTING REAR ELEVATION

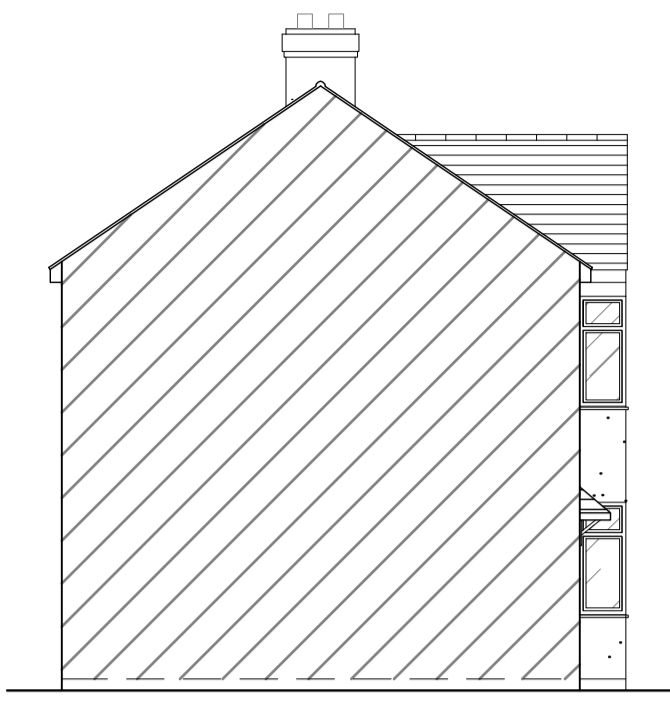

EXISTING SIDE ELEVATION

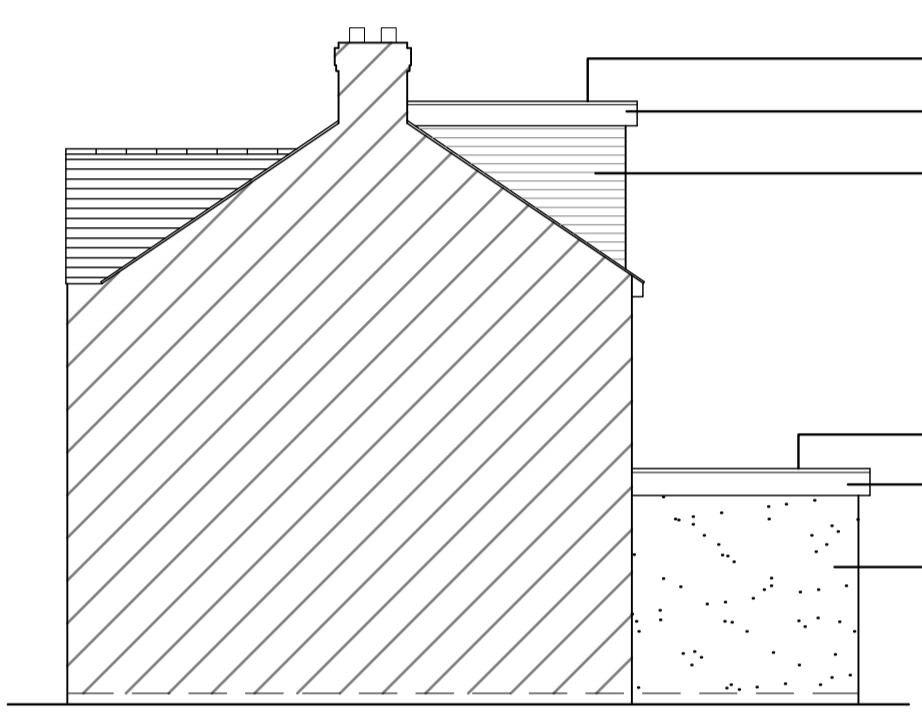
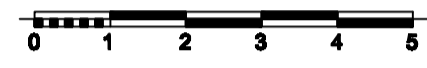

PROPOSED SIDE ELEVATION

- New velux windows
- New felted flat roof
- New soffit and fascia upvc to match existing
- New dormer with hanging tiles to match existing



PROPOSED FRONT ELEVATION

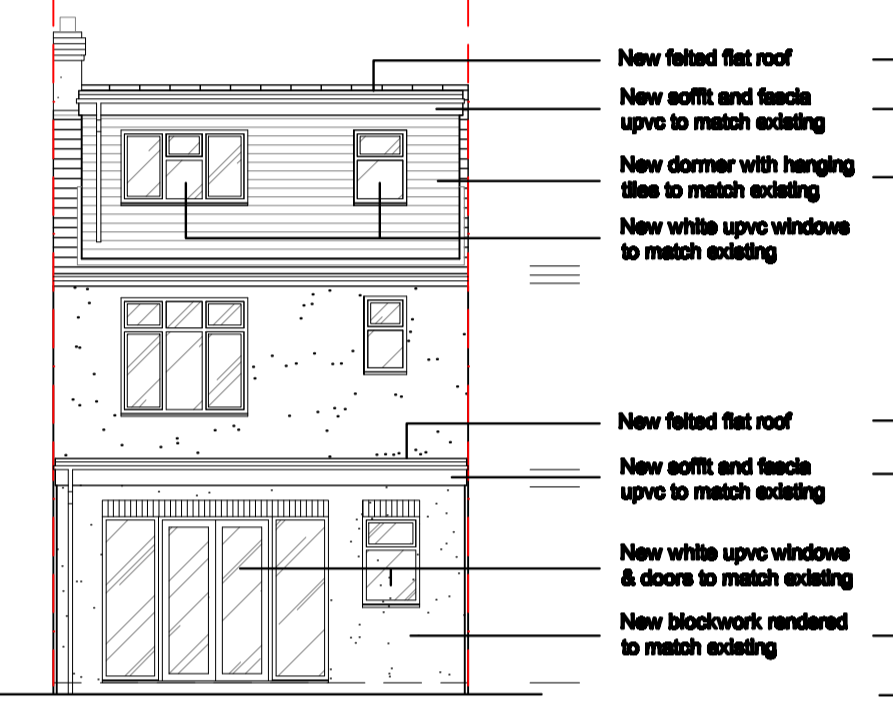

PROPOSED REAR ELEVATION

- New felted flat roof
- New soffit and fascia upvc to match existing
- New dormer with hanging tiles to match existing
- New white upvc windows to match existing

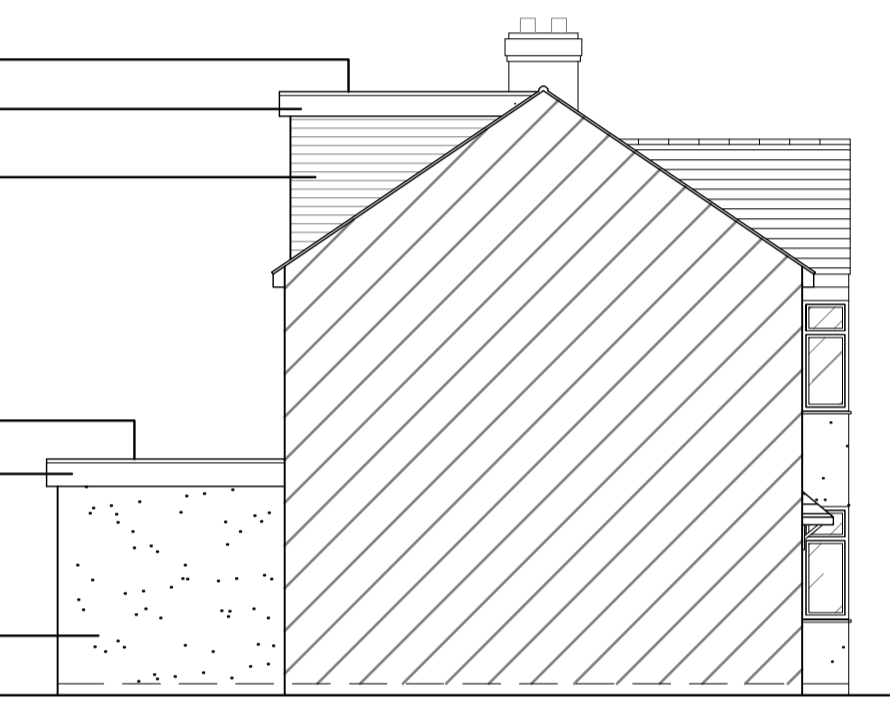

PROPOSED SIDE ELEVATION

- New felted flat roof
- New soffit and fascia upvc to match existing
- New white upvc windows & doors to match existing
- New blockwork rendered to match existing

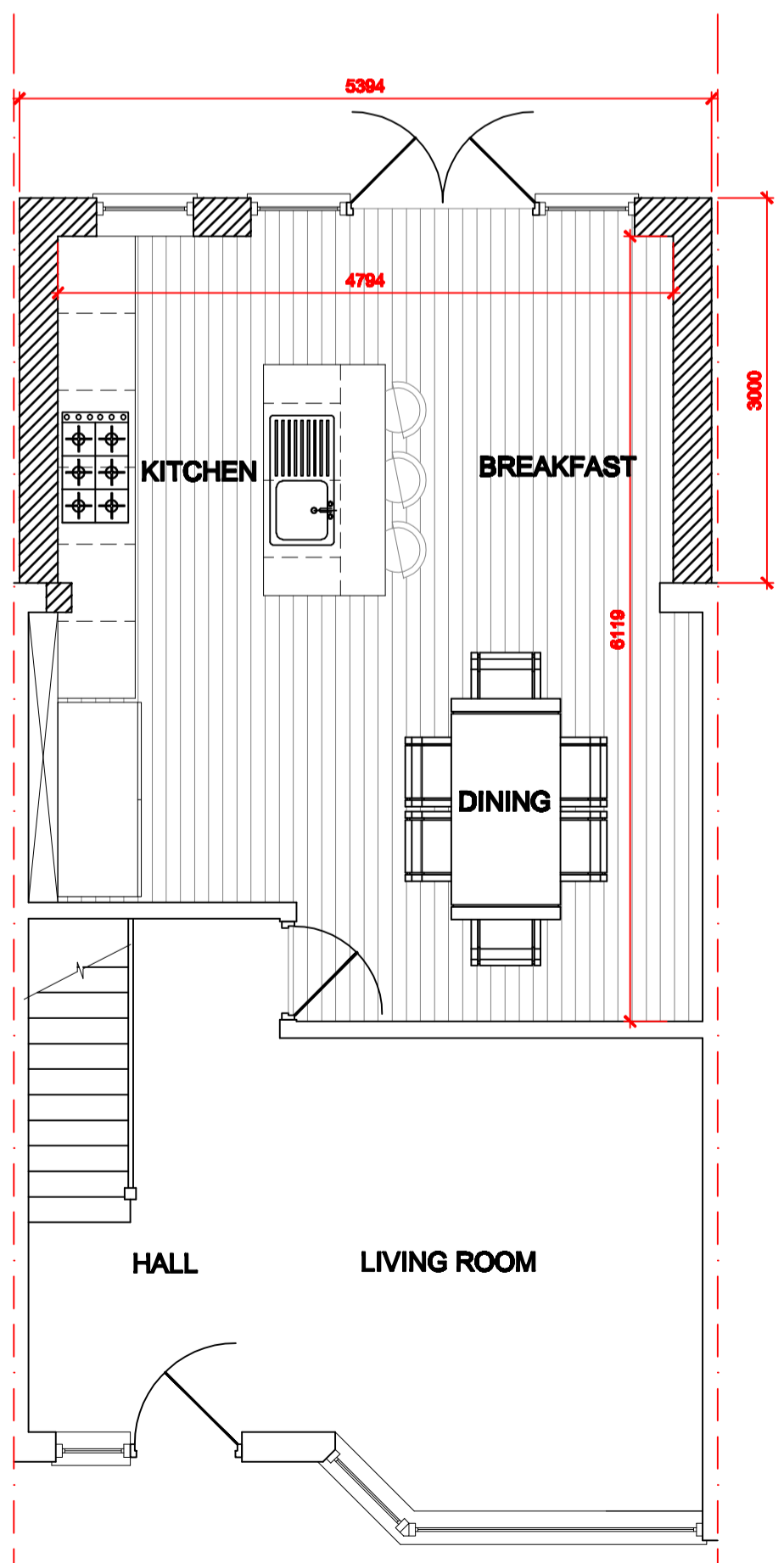
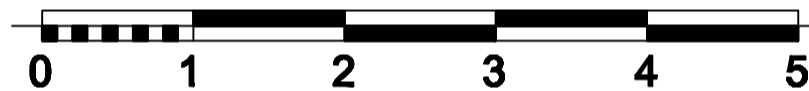

PROPOSED GROUND FLOOR PLAN

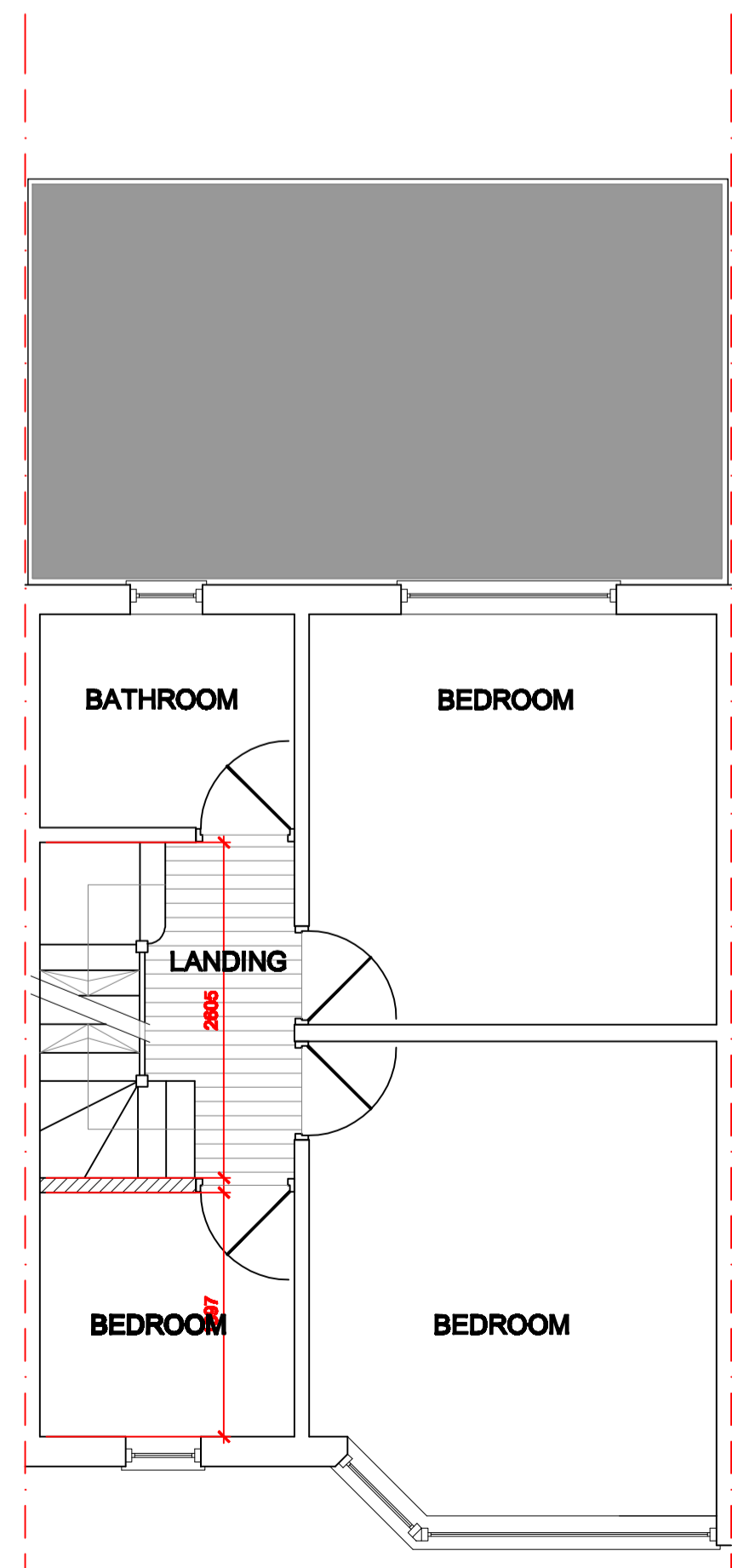

PROPOSED FIRST FLOOR PLAN

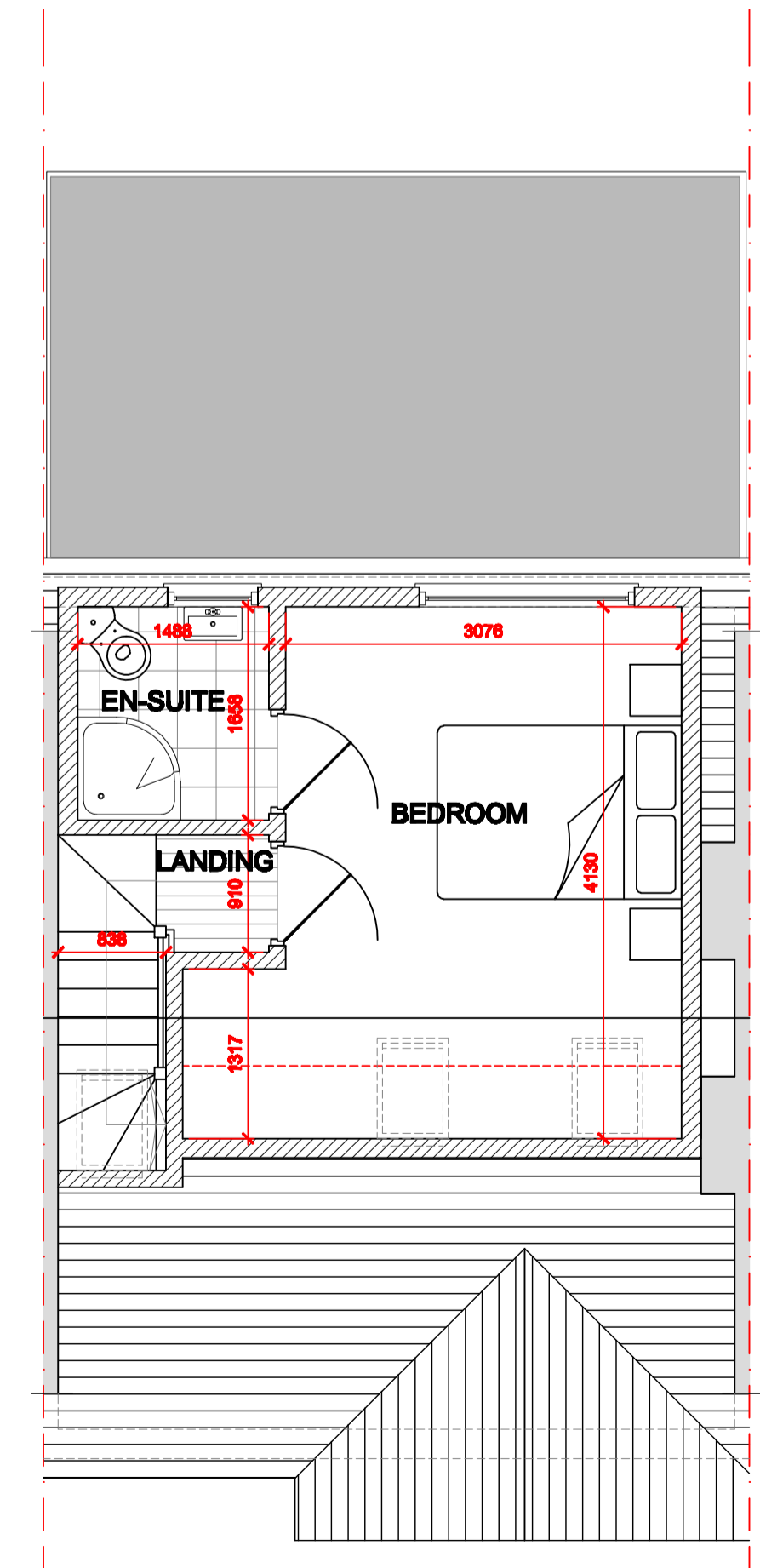

PROPOSED LOFT SPACE FLOOR PLAN

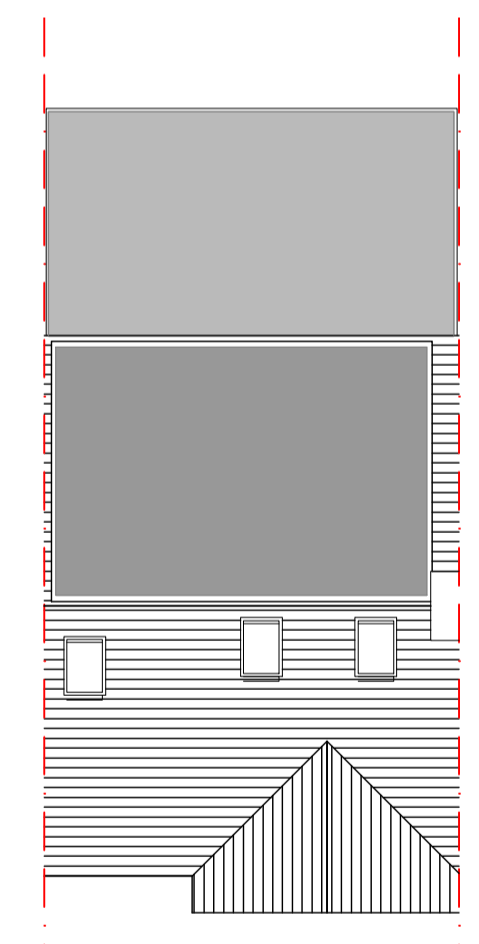
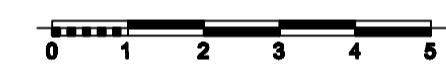

PROPOSED ROOF PLAN



SITE/BLOCK PLAN 1:500

This drawing is copyright and shall not be reproduced nor used for any other purpose without written permission of the author.
 Do not copy from this drawing, use figured dimensions only.
 The drawing must be read in conjunction with all other related drawings and documentation.
 It is the contractor's responsibility to ensure compliance with the Building Regulations.
 It is the contractor's responsibility to check all dimensions on site, any discrepancy to be reported immediately.
 Details and sizes shown are indicative only and are subject to confirmation by the relevant Specialist Sub-contractor.
 This drawing is not to be for Land Registry purposes.

Revision: - Date: -



The Warren
 21 Grange Road
 Runwell
 Wickford
 Essex
 S811 7LZ
 t 01288 761611
 f 01288 482750
 e: mail@architecturaldesignandplan.com
 w: www.architecturaldesignandplan.com

Client: MR D. IRVING
 Project: 12 SALTASH ROAD ILFORD LONDON IG6 2NL
 Description: PROPOSED REAR EXTENSION AND LOFT CONVERSION WITH DORMER
 Status: DESIGN
 Issue: A1@1:100@1:50 PDE JUN 2012
 Job number: ADP184EP Drawing no. 01 Revision: -