

This drawing is copyright and shall not be reproduced nor used for any other purpose without written permission of the author.

Do not copy from this drawing, use figured dimensions only.

The drawing must be read in conjunction with all other related drawings and documentation.

It is the contractor's responsibility to ensure compliance with the Building Regulations.

It is the contractor's responsibility to check all dimensions on site, any discrepancy to be reported immediately.

Details and sizes shown are indicative only and are subject to confirmation by the relevant Specialist Sub-contractor.

This drawing is not to be for Land Registry purposes.

Revision: - Date: -

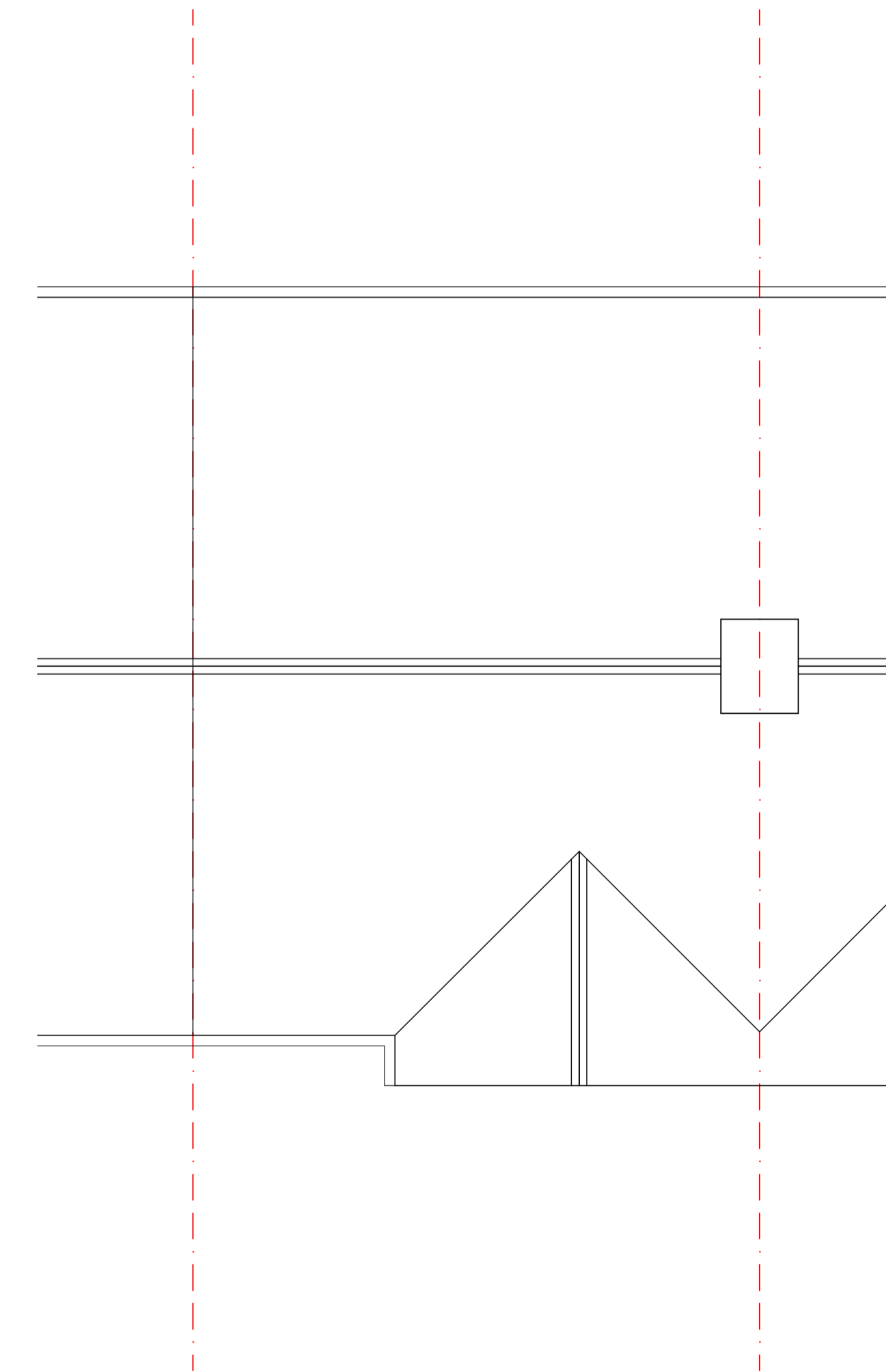
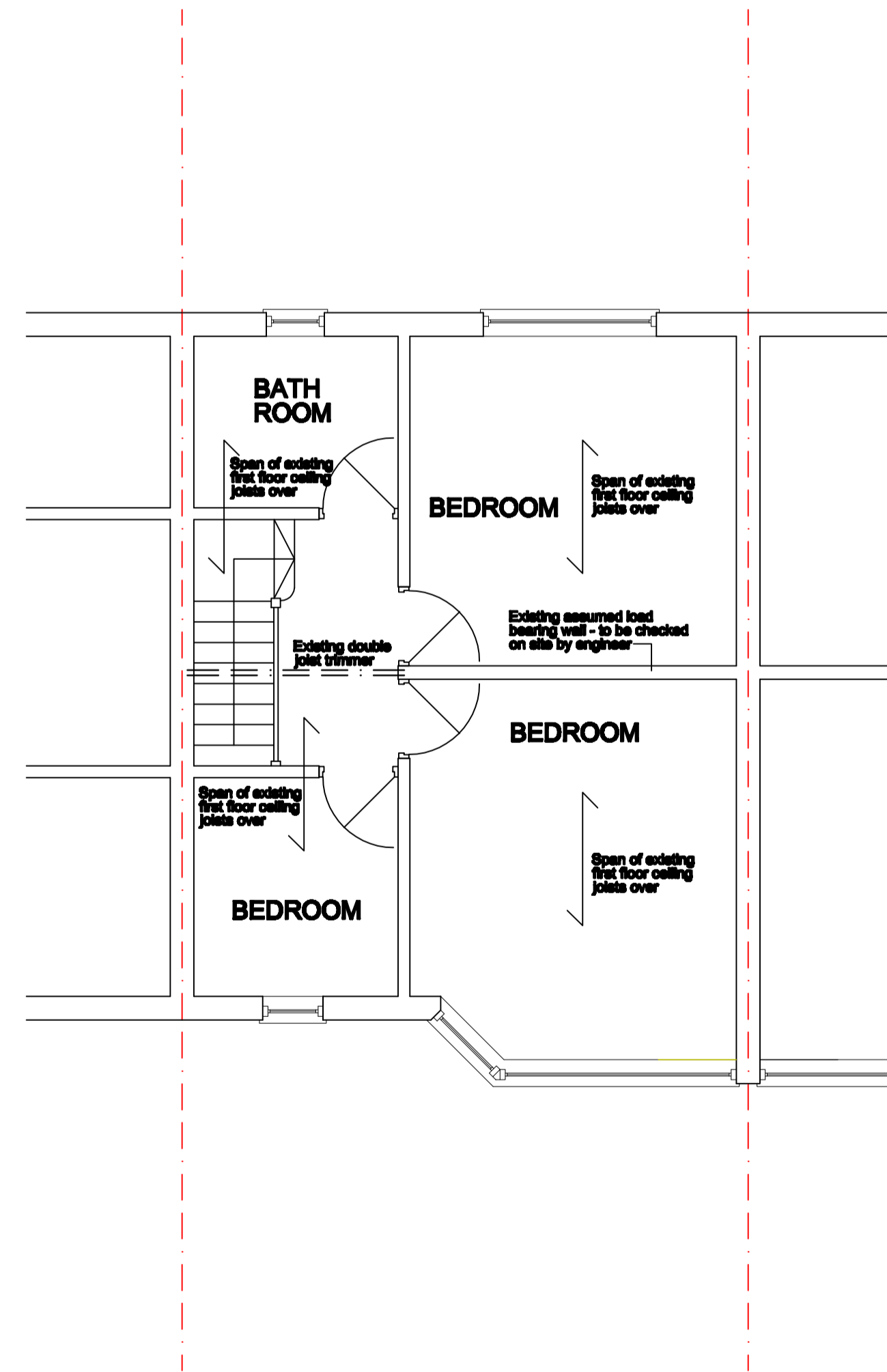
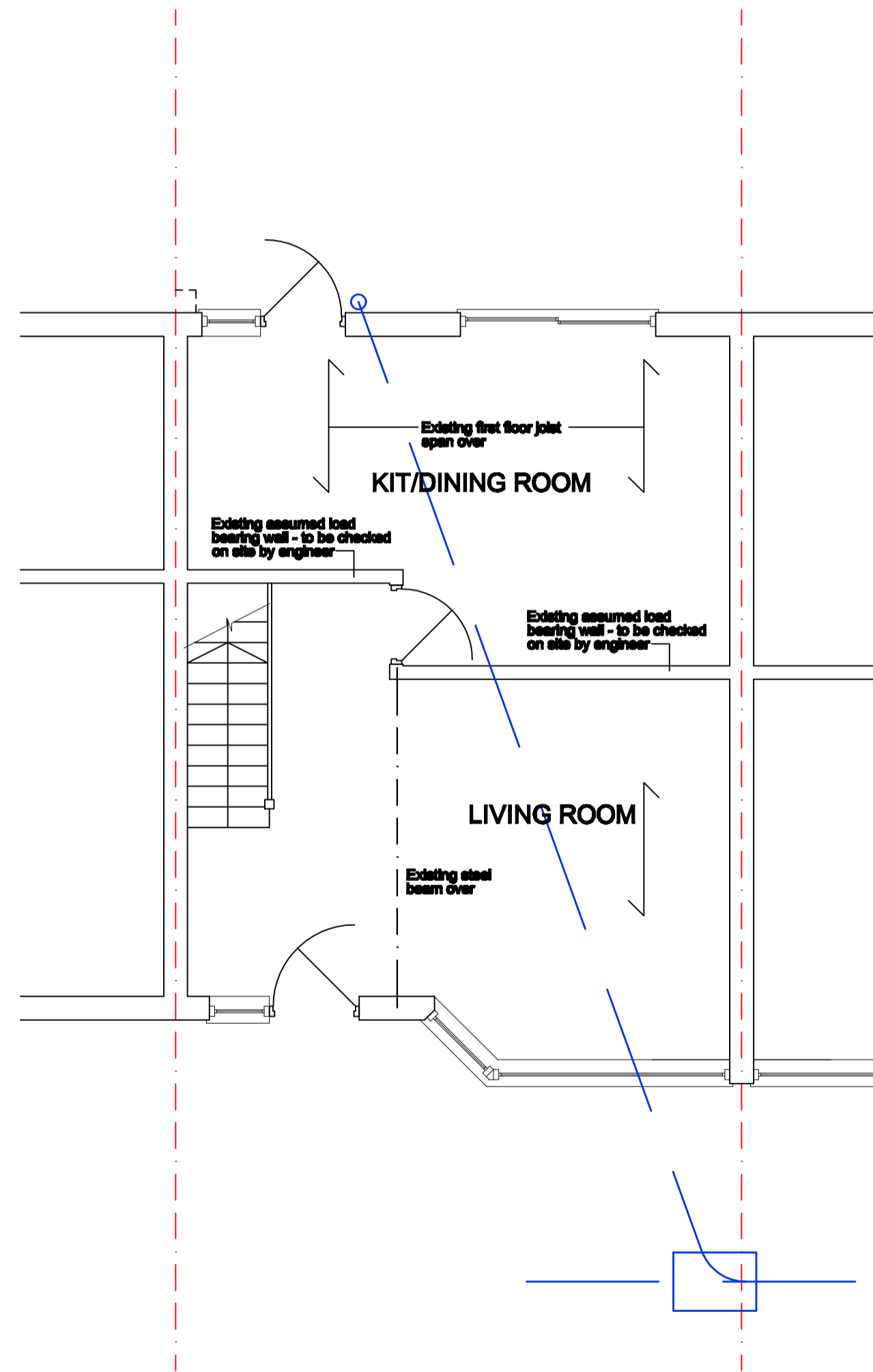

The Warren
21 Grange Road
Runwell
Wickford
essex
SS11 7LZ

t 01288 761611
f 01288 462750

e: mail@architecturaldesignandplan.com
w: www.architecturaldesignandplan.com

Client
MR D. IRVING

Project
12 SALTASH ROAD
ILFORD
LONDON
IG6 2NL

Description
PROPOSED REAR EXTENSION AND LOFT
CONVERSION WITH DORMER

EXISTING PLANS & ELEVATIONS

Status
CONSTRUCTION

Scale	Drawn	Date
A1@1:100/1:50	PDE	JUL 2012
Job number	Drawing no.	Revision
ADP164BRG	01	-